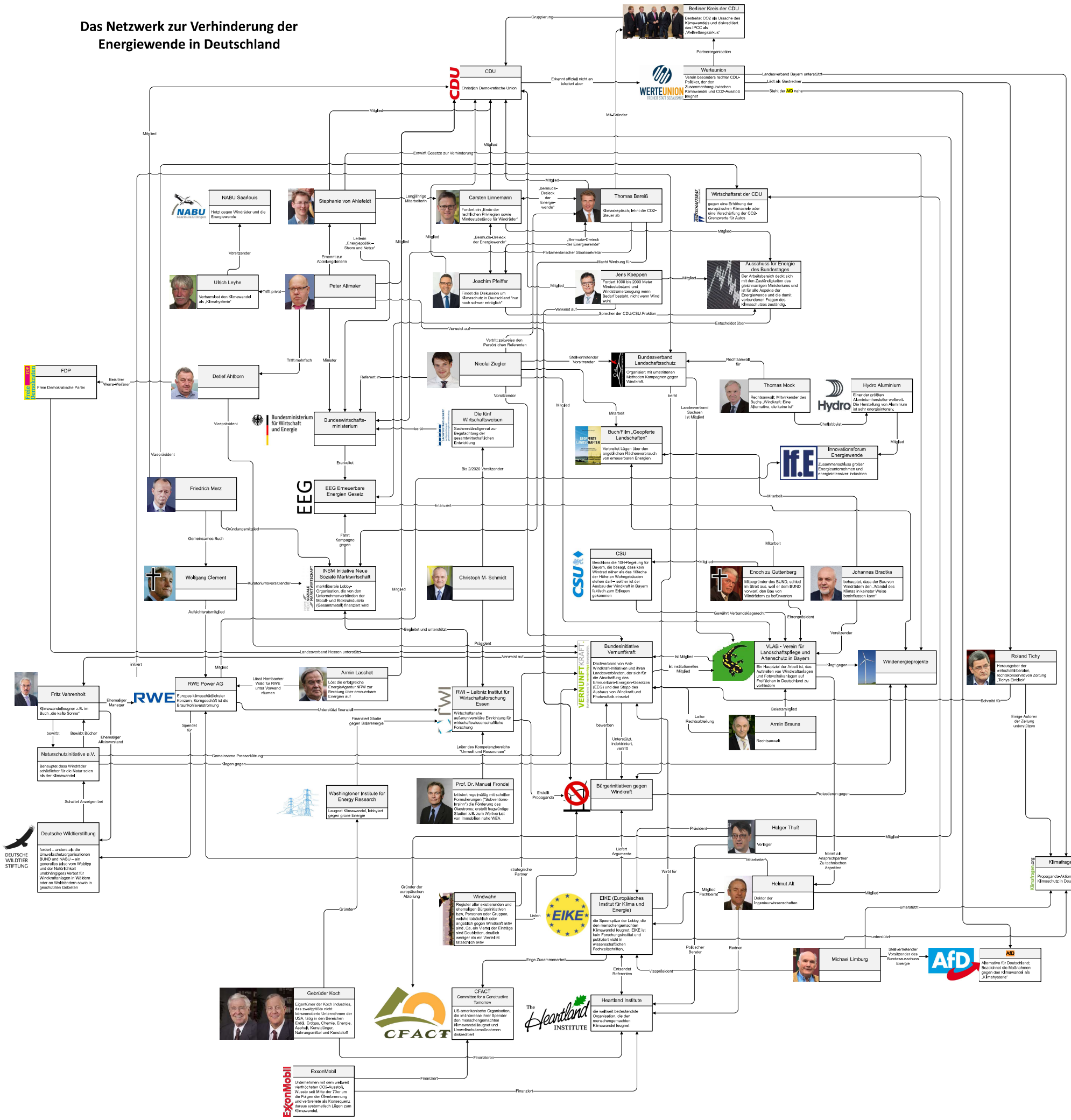Das Netzwerk zur Verhinderung der Energiewende in Deutschland